

**SAN ISABEL NATIONAL FOREST
San Carlos Ranger District
Salida Ranger District
Colorado**

Order 11-12

FOREST ORDER

Occupancy and Use Restrictions

Pursuant to 16 U.S.C. § 551, and 36 C.F.R. § 261.50(b), and to protect natural resources and public safety due to an active forest fire, the following acts are prohibited on all National Forest System lands, roads, and trails within the Duckett Wildland Fire Area on the San Isabel National Forest, in the counties of Custer and Fremont, Colorado. The restricted area is depicted on the attached map hereby incorporated into this order as Exhibit A.

PROHIBITIONS:

1. Going into or being upon the Duckett Wildland Fire Area. 36 C.F.R. § 261.53(e), 36 C.F.R. § 261.52(e)

EXEMPTIONS:

Pursuant to 36 C.F.R. § 261.50(e), the following persons are exempt from this order:

1. Any federal, state or local officer, or member of an organized rescue or firefighting force, in the performance of an official duty;
2. Persons with a Forest Service permit specifically authorizing the otherwise prohibited act or omission.

This order shall remain in effect until rescinded, or through October 1, 2011, whichever event occurs first.

Done at Pueblo, Colorado, this 17 day of June, 2011.

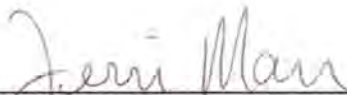

JERRI MARR
Forest Supervisor
Pike and San Isabel National Forests
Cimarron and Comanche National Grasslands

Violations of these prohibitions are punishable as a Class B misdemeanor by a fine of not more than \$5,000 for an individual or \$10,000 for a legal entity other than an individual, or imprisonment for not more than 6 months, or both. (16 U.S.C. § 551 and 18 U.S.C. §§ 3559 and 3571).

EXHIBIT A

USDA FOREST SERVICE
SAN ISABEL NATIONAL FOREST
DUCKETT FIRE CLOSURE
ORDER # 11-12

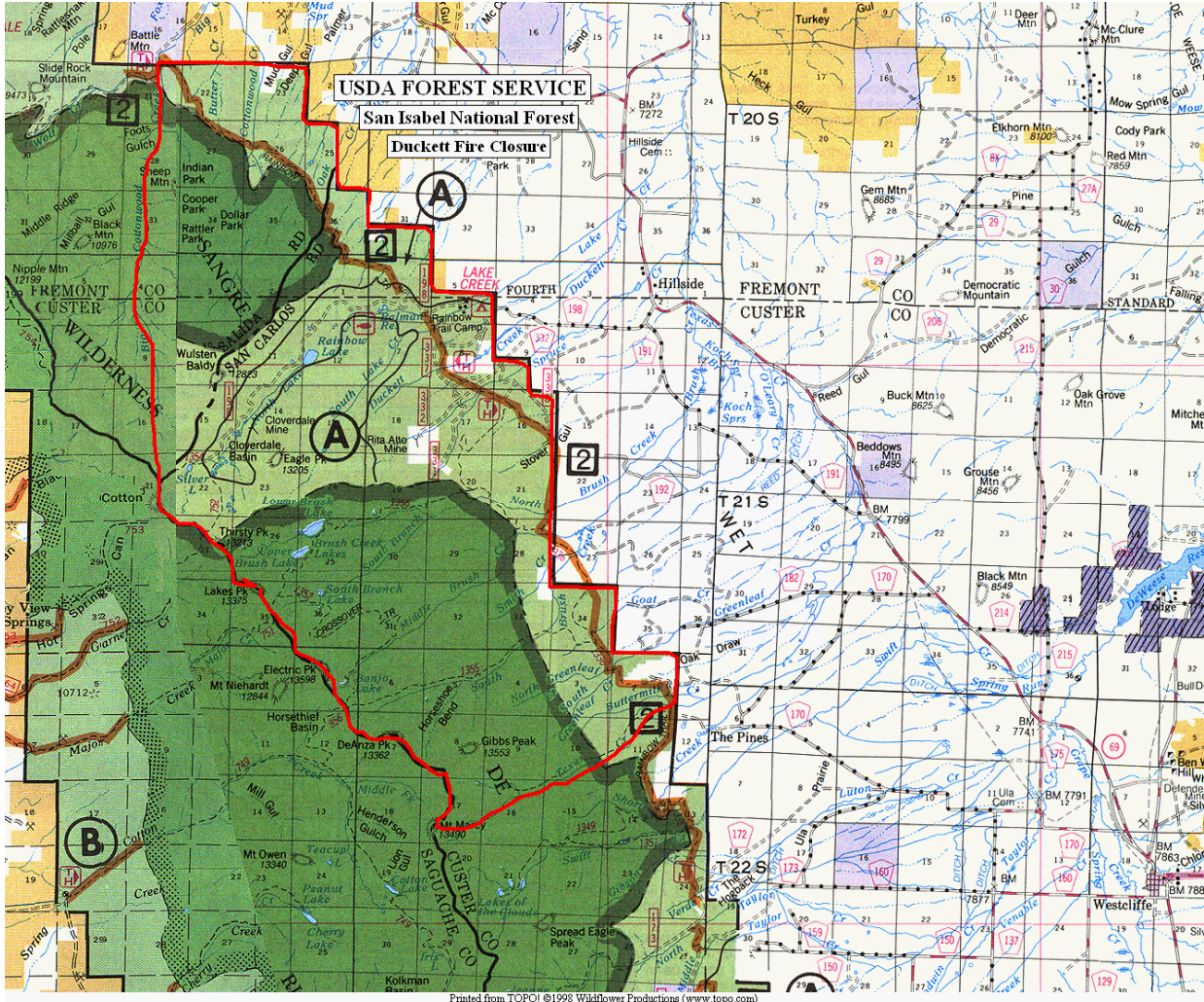

Scale |-----| = 1 mile

Closure Boundary 



NORTH

